

Lutherans Set Campaign for More Buildings at Texas Lutheran College

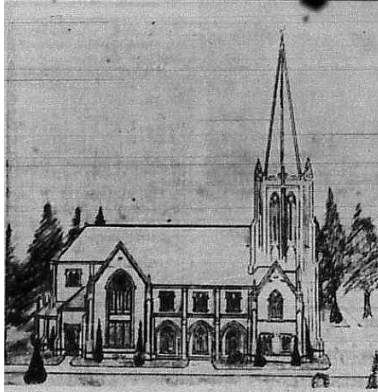

PROPOSED CHAPEL

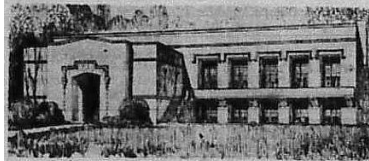

PROPOSED STUDENT UNION



PROPOSED WOMEN'S DORMITORY



PROPOSED GYMNASIUM



DR. A. G. WIEDERAENDERS
Director of Development

SEGUIN—A state-wide financial campaign to provide additional buildings for Texas Lutheran College will open the week of June 11. New buildings included in the college's expansion plans are a women's dormitory, a gymnasium, a student union, and a chapel.

The cost of these buildings and of the proposed campus improvements is estimated at approximately \$500,000. Citizens of Seguin and Guadalupe County have raised \$83,000 for the proposed gymnasium.

Dr. A. G. Wiederaenders, vice-president of TLC and director of the College Development Association, recently reported 85 contributors had made pre-campaign gifts totaling approximately \$35,000. It is expected that 20,000 Texas members of the American Lutheran Church will contribute to the campaign.

The campaign for Texas Lutheran is part of the church-wide ingathering being conducted by the American Lutheran Church in the interest of its colleges and seminaries.